ALEXANDRIA TODAY NOVEMBER 2026 EDITION

47 Washburn Road, Alexandria, NH 03222 www.alexandrianh.com info@alexandrianh.gov 603-744-3220



GENERAL ELECTION
Tuesday, November 3, 2026
The General Election will be held at Alexandria Town Hall, 45 Washburn Road, Alexandria, NH. The polls will be open from 8:00 am to 7:00 pm.

The Town Clerk/Tax Collector's office will be closed on Tuesday, November 3, 2026 for the State Primary Elections and will open at noon on Wednesday, November 4, 2026.

Absentee Ballot request is available on the town's website at http://alexandrianh.com/departments/town-clerk-tax-collector/, in the Town Clerk's office, or by calling the Town Clerk's office at 603-744-3288.

Alexandria NH Historical Society NEW meeting schedule effective 2026.

Meetings begin at 7 pm on the first Wednesday of six months:

February, April, & December meetings will be held at Alexandria Village School, 44 Mount Cardigan Road

June, August, & October meetings will be held at Tucker House, 21 Washburn Road

All are welcome to attend!

Visit us on Facebook for updates & information: Alexandria NH Historical Society

Fire Department

BURN PERMITS
***Burn permits can be obtained online* – nh.burnsafeamerica.com/**
All categories of burn permits are also available in the Select Board Office during normal business hours.
Before burning, please check the daily predicted fire danger. *The daily fire danger rating may also be obtained by calling the Division of Forests and Lands wildfire information line (toll free): 1-866-NH-FIRES (866-643-4737)*

ALEXANDRIA FIRE DEPARTMENT
PHONE: (603) 530-2229
FAX: (603) 744-3165
Emergency: 911
fire@alexandrianh.gov



When can I kindle my fire?
A category I fire may be kindled with a permit at any time whether raining or not. A category II and category III fire may only be kindled with a permit between the hours of 5:00 pm and 9:00 am unless it is actually raining.

What materials can be burned with a fire permit?
ONLY burning of untreated wood, untreated pallets, campfire wood, brush, or charcoal is allowed. Wood can be no greater than 5 inches in diameter. No domestic waste, treated wood, or composite materials may be burned. RSA-125N defines "combustible domestic waste" as, but not limited to, household trash, packaging materials, plastics, coated or laminated papers, rubber, painted or treated wood, coated or treated cardboard, oily rags, and animal, vegetable, and kitchen waste."

How close to a structure can I kindle my fire?
A category I fire must be at least 25 feet from structures and category II or greater fire must be at least 50 feet from structures.

When do Seasonal Permits Expire?
Seasonal permits are valid until December 31st of the year in which they are obtained. Do not obtain your seasonal permit before January 1st for the year you want. For example, if you obtain a Season Permit on December 28th, 2026, it will expire 3 days later on December 31, 2026.



REFLECTIVE ADDRESS MARKERS

If we can't find you We can't help you.

* Highly Visible Day or Night
* Reflective Material on Both Sides
* Fade Resistant, Lasts for Years
* Pre-drilled Holes

Order your reflective address marker today. It may help save you or someone you love.

ALEXANDRIA TODAY NOVEMBER 2026 EDITION

47 Washburn Road, Alexandria, NH 03222 www.alexandrianh.com info@alexandrianh.gov 603-744-3220

This program is being done by the Alexandria Volunteer Firefighters Association.

Pick up order form in the Select Board Office or email fire@alexandrianh.gov with your name, street address, contact number, and whether you want the sign to be horizontal or vertical.

Signs are free, but if you would like to make a donation you can send it to: Alexandria Volunteer Firefighters Association, PO Box 282, Bristol, NH 03222.

CodeRED® is the FREE community notification system available to Alexandria residents that will send you alerts concerning time-sensitive and/or emergency information that may impact your area via phone calls, text messages, emails, and social media. AVFD encourages you to actively participate in emergency preparedness by remaining informed.

Uses: The CodeRed® system will be used to send critical communications, from evacuation notices to missing child alerts.

Caller ID: When you see the following displayed, you will know the call is from us. If you would like to hear the last message delivered to your phone, simply dial the number back.

- Emergency notifications: 1-866-419-5000 or Emergency Comm
- General notifications: 1-855-969-4636 or General Comm

Privacy: Your contact information remains private and will only be used for community notifications.

Join Our Database: To make sure you receive notifications, please register at http://alexandrianh.com and click the sign-up button on the Fire Department page.

Select Board Office

With winter fast approaching, we thought it might be beneficial to remind residents about our current winter sand availability policy and ordinance regarding plowing snow across road.

Policy Regarding Availability of Sand:

- Sand is available behind the Municipal Building (47 Washburn Road).
- Residents of the Town of Alexandria are allowed to fill up five 5-gallon buckets with sand for use on their property.
- The filling of pick-ups or other trucks and use by contractors is prohibited.
- Removal of sand by residents at the Highway Garage on Mundy Road is prohibited.
- The fine for a violation of this policy is $100 per incident.

Snow Plowing Ordinance: Plowing of Snow into Roadways

To promote the safe and orderly passage of the motoring public on the Town's roads, free from obstructions and obstacles created by the removal or depositing of snow, the Town of Alexandria hereby adopted the following ordinance on February 5, 2019. No person shall by himself or by his agent or agents throw, push or put any snow or ice into or across any and all Town roads, including Class V and Class VI, or to deposit snow within the traveled portions of Town roads. Across any and all Town roads shall mean pushing snow from one side of the road to the other where snow would be deposited within the right-of-way of any road. Traveled portion shall mean any part of the roadway in which vehicles would travel or within the shoulders of said roadway.

Any person who violates the provisions of the Snow Plowing Ordinance shall:

- Receive written warning for first offense
- Subsequent offenses shall be subject to a fine of $25 for each occurrence



Alexandria is thankful for the employee(s) who celebrate an anniversary date this month working for Alexandria. We appreciate their hard work and dedication to the Town.

Matthew Willette, Highway Department – 2 years

ALEXANDRIA TODAY NOVEMBER 2026 EDITION

47 Washburn Road, Alexandria, NH 03222 www.alexandrianh.com info@alexandrianh.gov 603-744-3220

Other Community Events & Information



Alexandria Village School

Alexandria Village School (AVS) located at 44 Mount Cardigan Road is a town treasure! Our school is available for use by request. Our mission is to use this space to enhace community engagement. We hope to bring our residents, especially our children, together to engage with each other and to learn and grow!

If you have a program in mind that you would like to utilize the school for, please reach our for further information. We are looking to bring more events to our school house! Please send request with all details regarding your activity or event and email us at: alexandriavillageschool@gmail.com.

We look forward to sharing this wonderful school with you!

American Red Cross

Monday, November 2, 2026 from 1:00 pm to 5:30 pm
Jacobson Arena-Lobby, 37 Husky Drive, New Hampton, NH

Friday, November 13, 2026 from 12:00 pm to 5:00 pm
Newfound Regional High School, 150 Newfound Road, Bristol, NH

Tuesday, November 17, 2026 from 12:00 pm to 4:30 pm
Marian Center, 17 West Shore Road, Bristol, NH



OPERATION WARM: The TTCC will be holding their first two Operation Warm winter gear distribution days on October 24th and November 7th, from 9am to 11am at the TTCC. This program is available for local youth in need of winter gear. Items provided may include new coats, boots, snow pants, mittens, and hats. We have also begun our Every Child is Ours food bag distributions for the year. Please visit our website for more information.



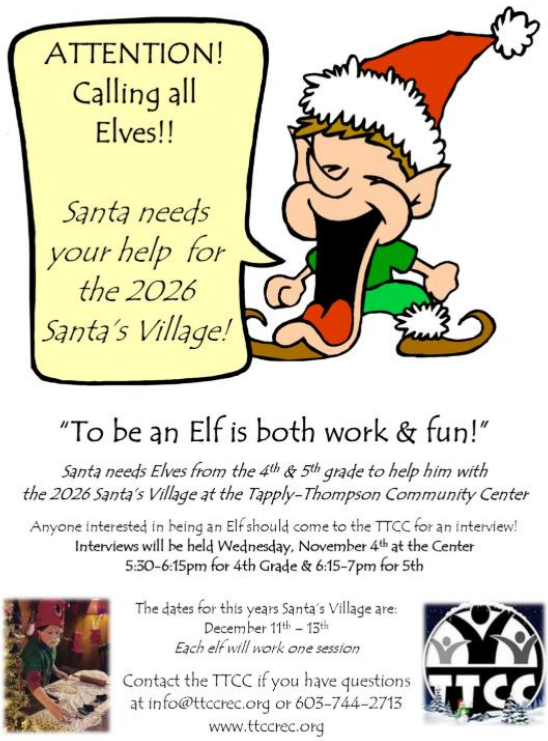

ALEXANDRIA TODAY NOVEMBER 2026 EDITION

47 Washburn Road, Alexandria, NH 03222 www.alexandrianh.com info@alexandrianh.gov 603-744-3220

Office Hours

Select Board Office – 603-744-3220
Monday: 8 am to 4 pm
Tuesday: 8 am to 4 pm
Wednesday: 8 am to 4 pm
Thursday: 8 am to 4 pm
Friday: CLOSED

Town Clerk/ Tax Collector – 603-744-3288
Monday: 9 am to 4 pm
Tuesday: 9 am to 7 pm
Wednesday: 9 am to 4 pm
Thursday: 9 am to 4 pm
Friday: CLOSED

Fire Department
PHONE: (603) 530-2229
FAX: (603) 744-3165
Emergency: 911
fire@alexandrianh.gov

Transfer Station*-603-744-6810
Monday: 8 am to 4 pm
Wednesday: 8 am to 6 pm
Saturday: 8 am to 4 pm
1880 Cass Mill Road, Alexandria
**Please arrive 15 minutes prior to posted closing time*

Police Department 603-744-6650
Chief David Suckling
When dispatcher picks up, give dispatcher your message. They will page an officer on the radio. Cell phones are not reliable locally.
Office Hours:
Tuesday, Wednesday, and Thursday from 8 am to 2 pm

Highway Department – 603-744-6516
Paul Sirard, Road Agent

Planning Board – 603-744-8986
Deliberative Meetings: 3rd Wednesday of each month at 6:00 pm
Open 1 hour prior to meeting.
Items to be included on the agenda must be received 21 days prior to the meeting.

Conservation Commission
To contact the Conservation Commission:
e-mail: info@alexandrianh.gov
Phone: 603-744-3220
Mail: 47 Washburn Road
Alexandria, NH 03222

Upcoming Meetings/Schedule

Please check website for up-to-date meeting schedule. Meetings will always be available to the public and we will be making efforts to have the meetings live streamed. Please also email info@alexandrianh.gov with any questions or concerns you would like included in the public meeting.

Tuesday, November 10, 2026:	Select Board Meeting at 5:00 pm*
Tuesday, November 10, 2026:	Budget Committee Meeting at 6:00 pm
Wednesday, November 11, 2026:	Town Offices/Transfer Station Closed in Observance of Veterans' Day
Tuesday, November 17, 2026:	Select Board Meeting at 6:00 pm*
Wednesday, November 18, 2026:	Planning Board Meeting at 6:00 pm
Tuesday, November 24, 2026:	Budget Committee Meeting at 6:00 pm
Wednesday, November 25, 2026:	Town Offices closing at 1:00 pm
Thursday, November 26, 2026:	Town Offices closed in observance of Thanksgiving Day